

347

STATE WELL REPORT

Part 1

Driller's Log

Mississippi Department of Environmental Quality
Office of Land and Water Resources
P.O. Box 2309
Jackson, MS 39225-2309
(601)961-5210
(601)360-0535 (fax)

For Office Use Only:

Well #: M 531
Aquifer: _____
E-Log #: _____

County: Desoto
 Permit #: _____
 Driller: Jones W. Mason
 Date drilling completed: 12-29-20

State Law requires that this report be prepared by the license holder responsible for the work and filed with the Department at the above address within 30 days of completion of drilling of the well or borehole.

Well Owner Information <i>(Landowner if borehole is not for a water well)</i>	Well or Borehole Location
Owner Name: <u>Kenny Dunlap</u>	Latitude: <u>34°49'28.24" N</u> Longitude: <u>89°44'55.81" W</u>
Mailing Address: <u>13405 Strickland rd</u>	Method of Lat/Long (check one): Conventional Survey _____
<u>Byhalia</u> <u>ms</u> <u>38611</u>	USGS quad _____, Hand-held GPS <input checked="" type="checkbox"/> , Survey-grade GPS _____
City State Zip Code	<u>SESW 1/4 NE 1/4</u> , Sec <u>17</u> T <u>3s</u> R <u>5w</u>
Telephone No. <u>(901) 490-3066</u>	<u>1</u> Miles <u>E</u> of <u>Ingrans mill</u>
	(Distance) (Direction) (Nearest Town)

Well / Borehole Data

Date drilling started: 12-29-20 Date drilling completed: 12-29-20 Hole depth: 200 Hole diameter: 7"

Location of the source of any surface water used for drilling: N/A

Method of dosing and volume of Chlorine used in drilling and development: 50ppm @ greader

Logs run (circle all applicable): No log run Electric Gamma Ray Density Sonic Neutron Other: _____

Name of organization running log(s): N/A

Purpose of borehole (circle one): Water Well Geotechnical/Geological Investigation Ground Source Heat Pump
Seismic Survey Other (describe) N/A

If drilling is not related to water well construction, skip the remainder of this block

Purpose of Well (circle all applicable): Home Industrial Public Supply Irrigation Fish Culture

Other (describe): _____

If a flowing well, method of flow regulation: Valve N/A Other (describe) _____

Static Water Level: 48 feet [above or below] land surface Date measured: 12-29-20
(circle one)

Method of measurement (circle one): Steel tape Electric tape Air line Other (describe): String (weight)

Well depth: 200 Well grouted to a depth of: 50 feet Type of grout (circle one): Neat Cement Bentonite Mix

Casing length: 180 feet Casing diameter: 4 inches Type of casing: pvc

Screen length: 20 feet Screen diameter: 4 inches Type of screen: pvc

Screen slot size: 010 inches Setting depth: From 180 feet to 200 feet

Type of completion (circle all applicable): Gravel packed Underreamed Open hole Natural Development

Other (describe): N/A

Top of lap pipe or reduction in casing: N/A feet

If telescoped or more than one screen, describe on next page

RECEIVED
FEB 02 2021
BY OLWR

County: _____

Permit #: _____

For Office Use Only:

Well #: _____

The sketch below only required for water wells

If well telescopes, show depths on sketch.

Ground Level →

Description of formations encountered must be provided for all wells and boreholes, unless specifically exempted by regulations

Description of Formations Encountered	From (depth)	To (depth)
clay dirt	Ground level	15
rock	15	19
white sand	19	200

If more than one screen, show location of each on sketch

Sketch the property layout and include the following:

- 1) the well location
- 2) any permanent structures on the property that may aid in locating the well
- 3) any roads, power lines, or other items that may aid in locating the property and the well
- 4) north arrow

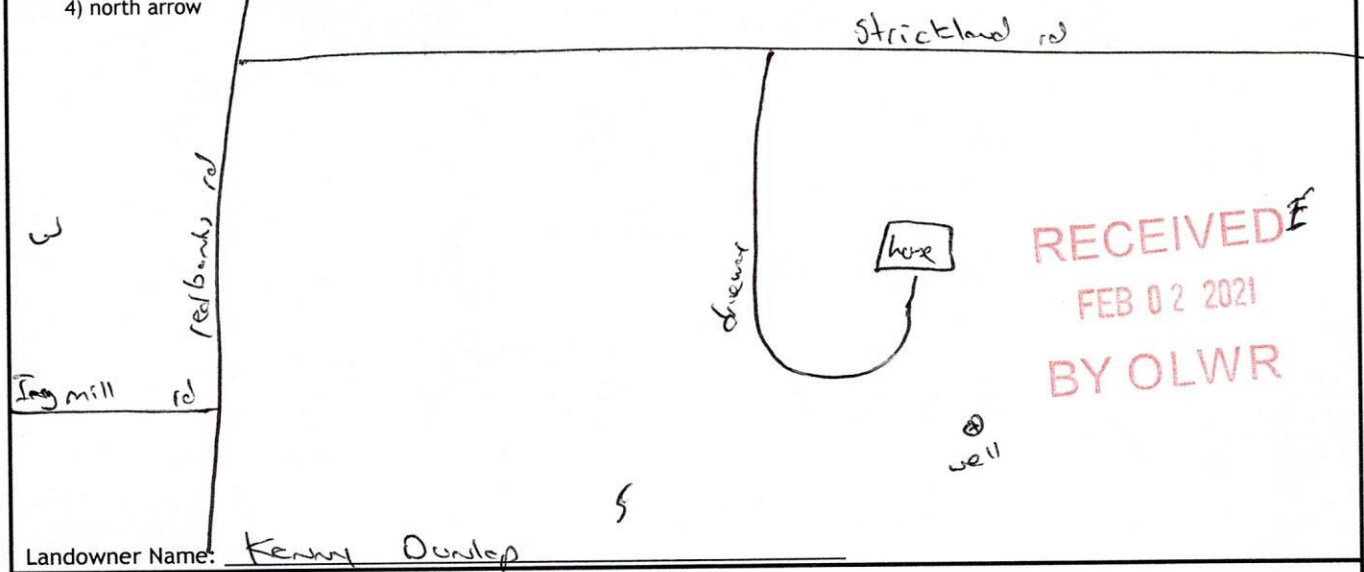

RECEIVED
FEB 02 2021
BY OLWR

Landowner Name: Kenny Dunlap

I HEREBY CERTIFY that the well/borehole was drilled, constructed, and completed in accordance with all applicable requirements of the Mississippi Department of Environmental Quality and the Mississippi Department of Health regulations, if applicable, and state laws.

Jones W. Mason 0-620 1-29-21 Jones W. Mason
Print Name of Responsible Licensee and License No. Date Signature of Licensee

STATE WELL REPORT

Part 2

Pump Installer's Completion Report
Mississippi Department of Environmental Quality
Office of Land and Water Resources
P.O. Box 2309
Jackson, MS 39225-2309
(601)961-5210
(601) 360-0535 (fax)

For Office Use Only:

Well #: M 531

Aquifer: _____

County: Desoto
Permit #: _____
Driller: Jones W. Mason
Date completed: 12-29-20
Copy information from block on Part 1

This part of the report must be completed by a licensed water well contractor or a licensed pump installer. A copy of Part 1 of the report must be attached and both parts filed with the Department at the above address within 30 days of well completion.

Well Owner Information	Well Location
Owner Name: <u>Kenny Dunlap</u>	Latitude: <u>34°49'28.24" N</u> Longitude: <u>89°44'55.81" W</u>
Mailing Address: <u>13405 Strickland rd</u>	Method of Lat/Long (check one): Conventional Survey _____, USGS quad _____ Hand-held GPS <input checked="" type="checkbox"/> , Survey-grade GPS _____
<u>Byhalia</u> <u>MS</u> <u>38611</u>	<u>SE</u> ^{SW NE} <u>1/4</u> <u>NW</u> <u>1/4</u> , Sec <u>17</u> T <u>3s</u> R <u>5w</u>
City State Zip Code	<u>1</u> Miles <u>E</u> of <u>Ingers Mill</u>
Telephone No. <u>(901) 490-3066</u>	(Distance) (Direction) (Nearest Town)

Pump Type (circle one)
 Submersible Turbine Air Lift Centrifugal Flowing Well Jet Piston Rotary Other (describe): _____
Date Pump Installed: 12-29-20 Rated Pump Capacity: 90 Gallons Per Minute
Is This Pump (circle one): New Repaired Replacement

Power Type (circle one)
 Electric Diesel Gasoline Natural Gas Tractor PTO Windmill Other (describe): _____
Horse Power Rating of Motor: 5 hp Setting Depth: 100 feet Number of Stages: 18

Pump Test Data for Non Flowing Well
Date Well Tested: 12-29-20 Duration of Pump Test (minimum 4 hours): 24 hours
Static Water Level (A): 48 Feet Below Land Surface Pumping Water Level (B): N/A Feet Below Land Surface
Drawdown [(B) - (A)]: N/A Feet Below Land Surface Test Pumping Rate: 90 Gallons Per Minute
Method of measurement (circle one): Steel tape Electric tape Air line Other (describe): string/weight

Pump Test Data for Flowing Well
Measured shut in head: N/A feet.
Well yielded 90 GPM with a drawdown of N/A feet after 24 hours of pumping

Meter Installation
Meter Manufacturer: N/A Meter Serial Number: N/A
Meter Model Number/Name: N/A Type of Meter: N/A
Totalizer Register Unit and Multiplier Factor (AF x .001, gal x 1000, etc): N/A
Installation Date: N/A Meter installed by: N/A
Is This Meter (circle one): New Repaired Replacement
Important: By submitting the above information you are certifying that this meter was installed to manufacturer standards. For agricultural wells, a list of approved meters is on the MDEQ website.

I HEREBY CERTIFY that the above statements are true to the best of my knowledge.
Jones W. Mason 0-620 1-26-21 Jones W. Mason
Print Name of Pump Installer and License No. (if applicable) Date Signature of Pump Installer